

PLAN SHOWING THE PROPOSED R.C.C. GROUND FLOOR, FIRST FLOOR & SECOND FLOOR BUILDING OF INDIAN COLLEGE OF EDUCATION & INDIAN INSTITUTE OF ELEMENTARY TEACHER EDUCATION IN PREMISES BEARING APPL No: 2-107 THE S IN LAND BEARING No. No: 2/277, 1962 AT 2/273 & 1962/23 SITUATED AT PEGADAPALLY ROAD OF ACHAMPALLY OF BODHAN (Town & Mid) of NIZAMABAD (DL BELONGS TO :- THE INDIAN EDUCATIONAL SOCIETY OF ACHAMPALLY
 REF BY ITS OWNERS :- 1) SRI K. KRISHNARAO SO K. RAMACHANDRA RAO
 2) SRI R. PRADEEP REDDY SO R. CHITTARANJAN REDDY

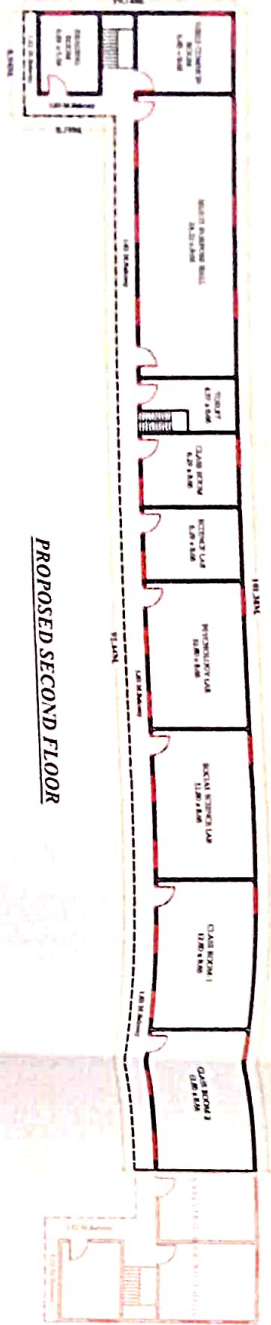

PROPOSED SECOND FLOOR

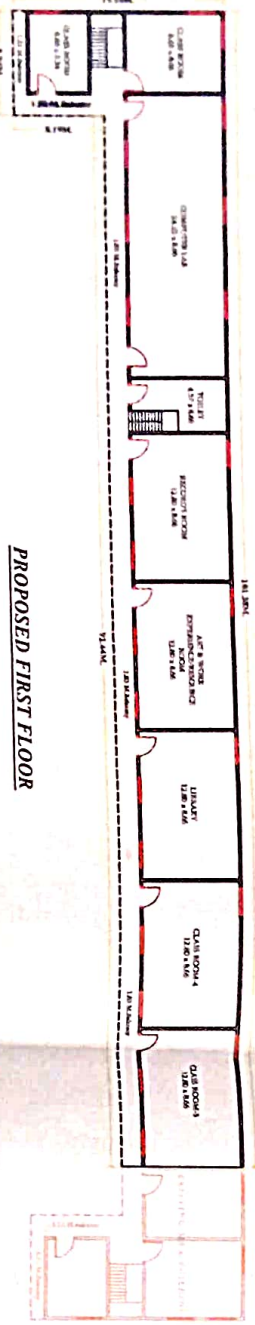

PROPOSED FIRST FLOOR

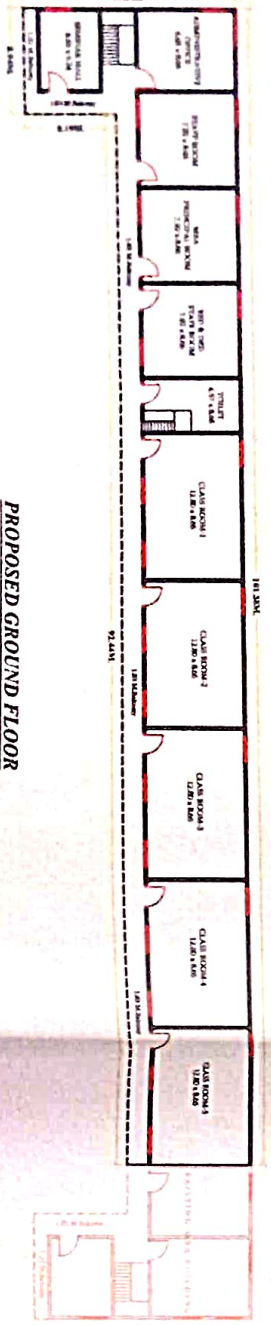

PROPOSED GROUND FLOOR

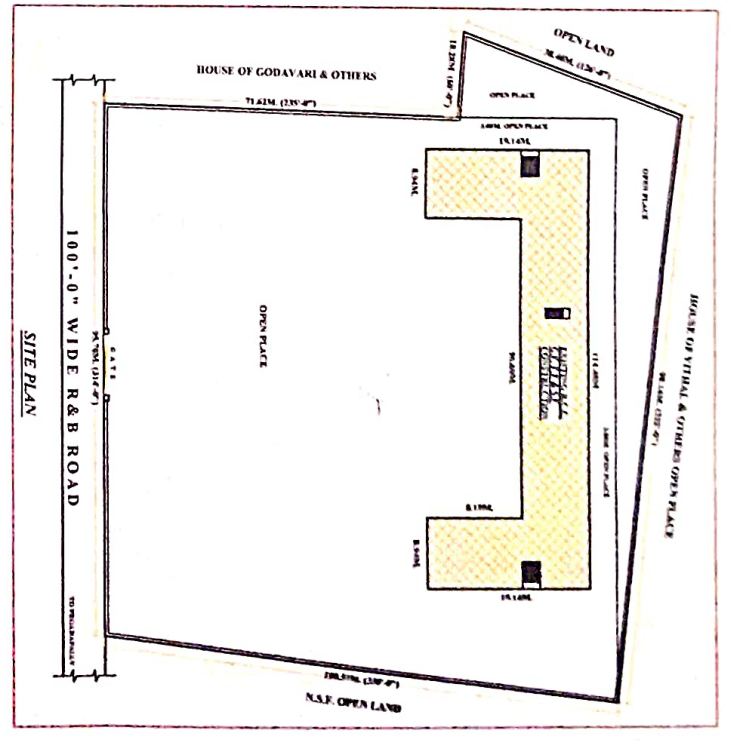

SITE PLAN

PLOT AREA :-	107811.00 Sq. Ft.	AREAS	REAR DED
	OR 1199.00 Sq. Yds.		Sq. Ft.
OR 10015.64 Sq. Yds.		DESCRIPTION	
OR Acers 2.1900 Centim.		EXISTING FLOOR	118.21
		FIRST FLOOR	118.21
		REAR DED	118.21
		TOTAL AREA	3611.75
		EXISTING LENGTH OF CONTROL WALL	3467.96

REFERENCE	EXISTING	PROPOSED	N/E / CORR SIGN	ENGINEER SIGN

SRI NIVAS KARNZ
 B.Tech (Civil)
 Municipal Licensed Engineer
 L.No. 01/346/1/98
SRIREE ASSOCIATES
 ARCHITECTS/ENGINEERS/VALUERS
 Sharabathi Canal Road, BODHAN
 Ph: 98467-22034, Cell: 9848434433
 www.srireeassociates.com

SRREE ASSOCIATES
 No. 1, Sharabathi Canal Road, Bodhan
 Ph: 98467-22034, Cell: 9848434433